LAND FOR SALE

SNAPFINGER WOODS INDUSTRIAL PARK

5277 Truman Drive, Decatur, GA 30035

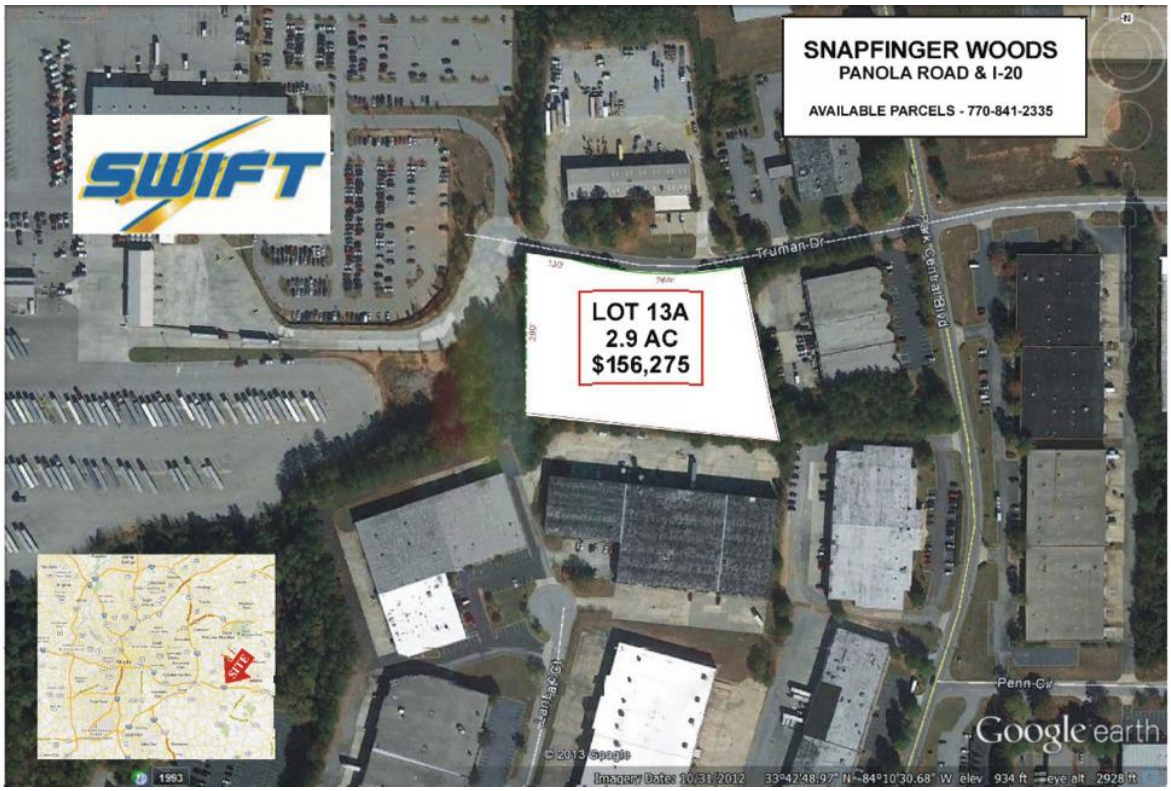

SALE PRICE:	$156,275
PRICE PER ACRE:	$53,888
LOT SIZE:	2.9 Acres
APN #:	16 040 06 001
ZONING:	M - Light Industrial
MARKET:	Atlanta MSA
SUB:	I-20 East/Conyers

PROPERTY OVERVIEW

2.9 Acres

Located in an established industrial park

Easily accessible flat lot

Ideal location for a small industrial building

PROPERTY FEATURES

- The development has convenient access to Interstate 20 at Panola Road Exit 71. The property is in the Northwest Quadrant of I-20 and Panola Road bordered by Covington Highway, Panola Road, Snapfinger Woods Drive and Miller Road

KW COMMERCIAL
115 Perimeter Center Place,
Suite 100
Atlanta, GA 30346

LAWRENCE MOLNAR
Commercial Realtor
O 678.298.1600
C 770.841.2335
lhmolnar@kwcommercial.com

We obtained the information above from sources we believe to be reliable. However, we have not verified its accuracy and make no guarantee, warranty or representation about it. It is submitted subject to the possibility of errors, omissions, change of price, rental or other conditions, prior sale, lease or financing, or withdrawal without notice. We include projections, opinions, assumptions or estimates for example only, and they may not represent current or future performance of the property. You and your tax and legal advisors should conduct your own investigation of the property and transaction.

LAND FOR SALE

5277 Truman Drive, Decatur, GA 30035

KW COMMERCIAL
115 Perimeter Center Place,
Suite 100
Atlanta, GA 30346

LAWRENCE MOLNAR
Commercial Realtor
O 678.298.1600
C 770.841.2335
lhmolnar@kwcommercial.com

We obtained the information above from sources we believe to be reliable. However, we have not verified its accuracy and make no guarantee, warranty or representation about it. It is submitted subject to the possibility of errors, omissions, change of price, rental or other conditions, prior sale, lease or financing, or withdrawal without notice. We include projections, opinions, assumptions or estimates for example only, and they may not represent current or future performance of the property. You and your tax and legal advisors should conduct your own investigation of the property and transaction.

LAND FOR SALE

5277 Truman Drive, Decatur, GA 30035

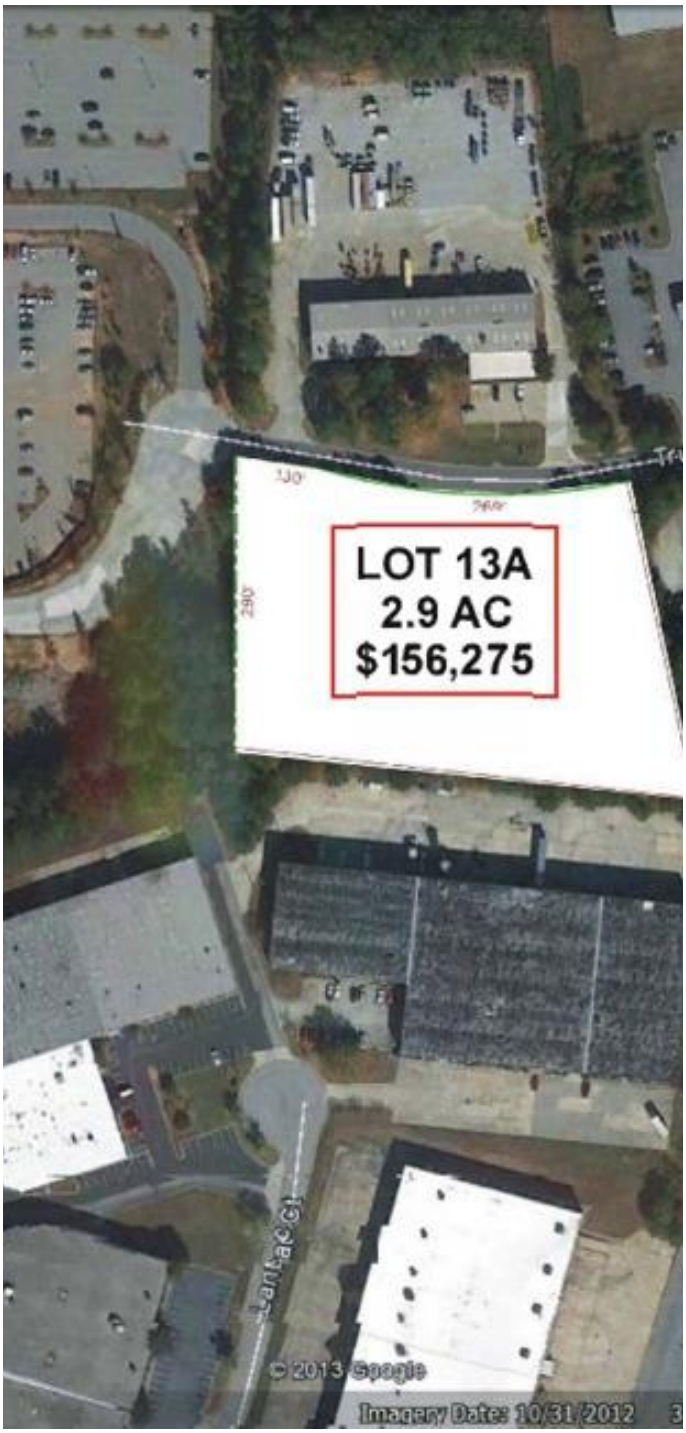

PROPERTY OVERVIEW

2.9 acres on Truman Drive

Price $156,275

Located in an established industrial park

Easily accessible flat lot

Ideal location for a small industrial building

Zoned M light industrial

Easy access via I-20 and Panola Road (Exit #71)

All utilities available at site

LOCATION OVERVIEW

Snapfinger Woods Industrial Park located in Decatur GA, Dekalb County (Atlanta MSA) is a mixed used land development with retail, office, medical office, multifamily, and industrial sites available. Parcels are available For Sale. All pads have utilities installed. The development has convenient access to Interstate 20 at Panola Road Exit 71. The property is in the Northwest Quadrant of I-20 and Panola Road bordered by Covington Highway, Panola Road, Snapfinger Woods Drive and Miller Road

ALL 65 ACRES IN PORTFOLIO FOR SALE

56 additional acres also available

SELLER WILL LOOK AT ALL OFFERS

prefers to sell entire portfolio

SELLER PAYS 10% COMMISSION 50/50 SPLIT

KW COMMERCIAL
115 Perimeter Center Place,
Suite 100
Atlanta, GA 30346

LAWRENCE MOLNAR
Commercial Realtor
O 678.298.1600
C 770.841.2335
lhmolnar@kwcommercial.com

We obtained the information above from sources we believe to be reliable. However, we have not verified its accuracy and make no guarantee, warranty or representation about it. It is submitted subject to the possibility of errors, omissions, change of price, rental or other conditions, prior sale, lease or financing, or withdrawal without notice. We include projections, opinions, assumptions or estimates for example only, and they may not represent current or future performance of the property. You and your tax and legal advisors should conduct your own investigation of the property and transaction.

LAND FOR SALE

5277 Truman Drive, Decatur, GA 30035

ADDRESS:	5277 Truman Drive
CITY, STATE, ZIP:	Decatur, GA 30035
APN:	16 040 06 001
NEW PRICE:	$156,275
ZONING:	M - Light Industrial

KW COMMERCIAL
115 Perimeter Center Place,
Suite 100
Atlanta, GA 30346

LAWRENCE MOLNAR
Commercial Realtor
O 678.298.1600
C 770.841.2335
lhmolnar@kwcommercial.com

We obtained the information above from sources we believe to be reliable. However, we have not verified its accuracy and make no guarantee, warranty or representation about it. It is submitted subject to the possibility of errors, omissions, change of price, rental or other conditions, prior sale, lease or financing, or withdrawal without notice. We include projections, opinions, assumptions or estimates for example only, and they may not represent current or future performance of the property. You and your tax and legal advisors should conduct your own investigation of the property and transaction.

LAND FOR SALE

5277 Truman Drive, Decatur, GA 30035

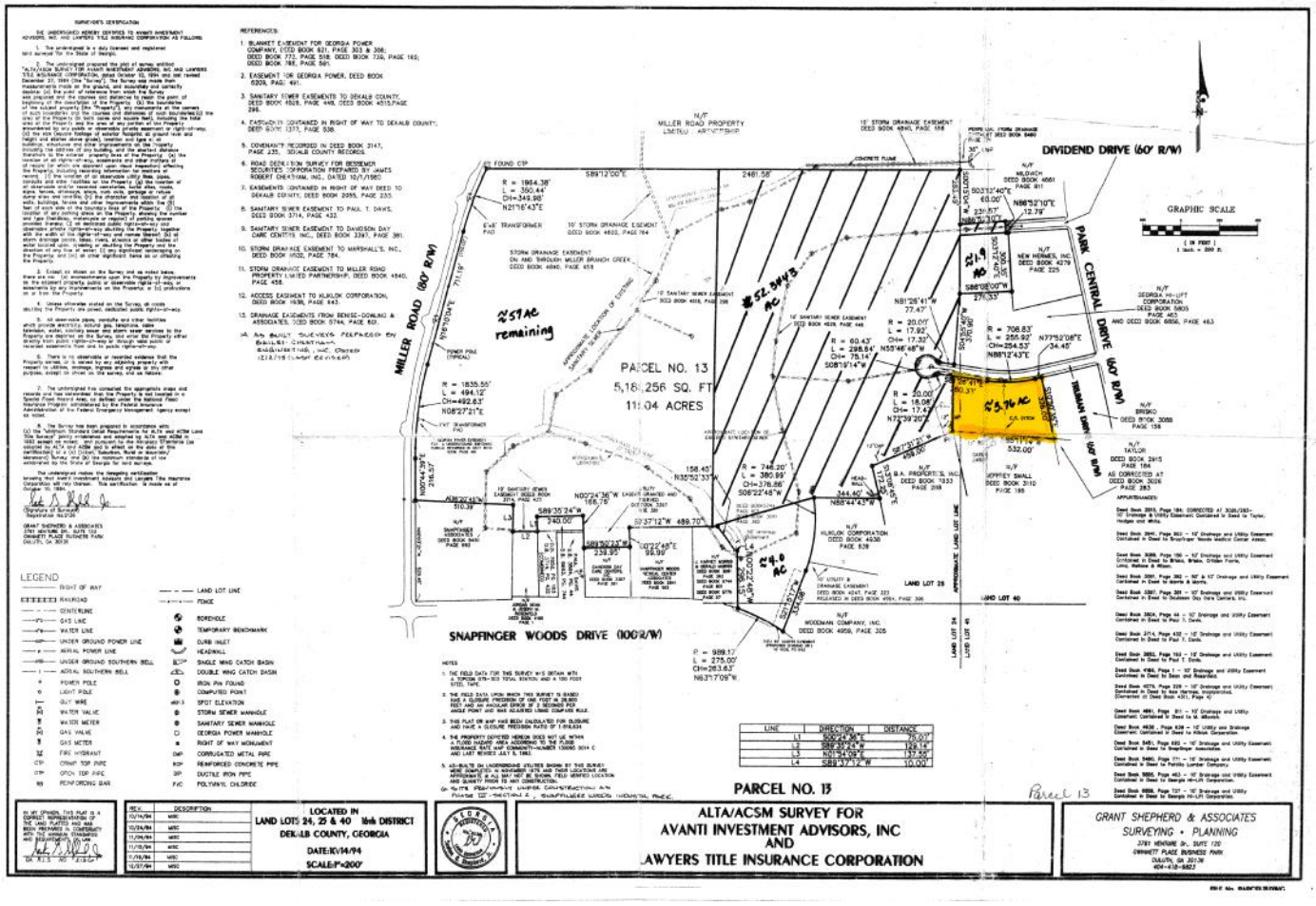

KW COMMERCIAL
115 Perimeter Center Place,
Suite 100
Atlanta, GA 30346

LAWRENCE MOLNAR
Commercial Realtor
O 678.298.1600
C 770.841.2335
lhmolnar@kwcommercial.com

We obtained the information above from sources we believe to be reliable. However, we have not verified its accuracy and make no guarantee, warranty or representation about it. It is submitted subject to the possibility of errors, omissions, change of price, rental or other conditions, prior sale, lease or financing, or withdrawal without notice. We include projections, opinions, assumptions or estimates for example only, and they may not represent current or future performance of the property. You and your tax and legal advisors should conduct your own investigation of the property and transaction.

LAND FOR SALE

SNAPFINGER WOODS PORTFOLIO

5277 Truman Drive, Decatur, GA 30035

SALE PRICE:	$4,382,825
PRICE PER ACRE:	$67,532
TOTAL ACRES:	64.9
APN #:	16 040 02 041, 16 040 06 001, 16 025 01 004, 16 024 01 004, 16 040 01 018, 16 040 01 002, 16 041 04 009, 16 024 02 001, 16 040 05 001, 16 025 01 002, 16 025 01 024
ZONING:	M - Light Industrial
MARKET:	Atlanta MSA

PROPERTY OVERVIEW

A portfolio of 8 remaining parcels 2-16 acres each, totalling 65 acres Zoned M, some OI and C-2. Snapfinger Woods Industrial Park located in Decatur GA, Dekalb County (Atlanta MSA) is a mixed use land development with retail, office, medical office, manufacturing, and industrial sites available

PROPERTY FEATURES

- 1 mile to I-20, 4 miles to I-285
- 18 miles to Hartsfield-Jackson International Airport
- Easily accessible flat lots
- Variety of lot sizes to suit every need
- CoStar reports Snapfinger/I-20 East Industrial enjoys low 6.0% vacancy rates
- All pads have utilities installed
- Inside the proposed new City of Stonecrest
- SELLER WILL LOOK AT ALL OFFERS

KW COMMERCIAL
115 Perimeter Center Place,
Suite 100
Atlanta, GA 30346

LAWRENCE MOLNAR
Commercial Realtor
O 678.298.1600
C 770.841.2335
lhmolnar@kwcommercial.com

We obtained the information above from sources we believe to be reliable. However, we have not verified its accuracy and make no guarantee, warranty or representation about it. It is submitted subject to the possibility of errors, omissions, change of price, rental or other conditions, prior sale, lease or financing, or withdrawal without notice. We include projections, opinions, assumptions or estimates for example only, and they may not represent current or future performance of the property. You and your tax and legal advisors should conduct your own investigation of the property and transaction.

LAND FOR SALE

5277 Truman Drive, Decatur, GA 30035

KW COMMERCIAL
115 Perimeter Center Place,
Suite 100
Atlanta, GA 30346

LAWRENCE MOLNAR
Commercial Realtor
O 678.298.1600
C 770.841.2335
lhmolnar@kwcommercial.com

We obtained the information above from sources we believe to be reliable. However, we have not verified its accuracy and make no guarantee, warranty or representation about it. It is submitted subject to the possibility of errors, omissions, change of price, rental or other conditions, prior sale, lease or financing, or withdrawal without notice. We include projections, opinions, assumptions or estimates for example only, and they may not represent current or future performance of the property. You and your tax and legal advisors should conduct your own investigation of the property and transaction.

LAND FOR SALE

5277 Truman Drive, Decatur, GA 30035

SNAPFINGER WOODS PROPERTY PRICING

- Lot 13A 5275 Dividend Drive $105,450
- Lot 13A-2 5277 Truman Drive $156,275
- Lot 13C 5152 Snapfinger Woods Drive $334,875
- Lot 12 2811 Miller Road $467,400
- Lot 6A 5360 Penn Circle $388,075
- Lot 11 2800 Miller Road $1,102,000
- Lot 4 2375 Panola Road $1,140,000
- Lot 13B 2534 Miller Road $688,750
- Lot 1 2295 Park Central SOLD
- INDIVIDUAL LOT PRICES $4,382,825
- PORTFOLIO PRICE $3,944,543
- SAVINGS $438,282

OTHER NEARBY PROPERTY FOR SALE

- 2450 Miller Road 40 Acres $1,900,000
- 5702,5758,5810 Covington Hwy 16 Acres $1,200,000

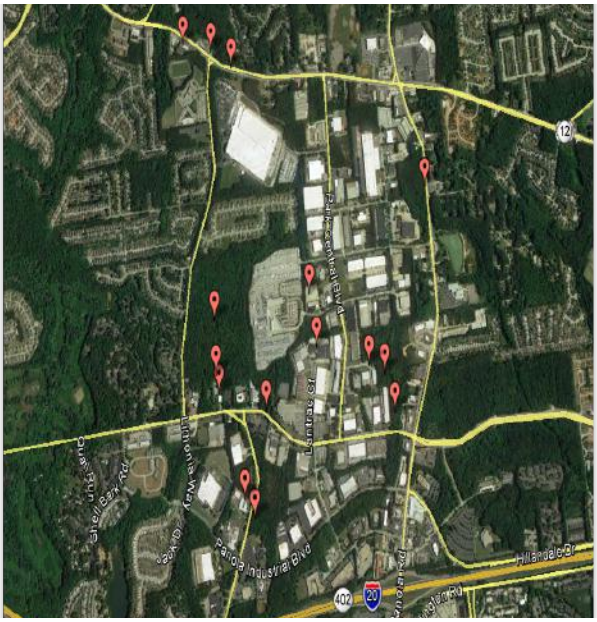

KW COMMERCIAL
115 Perimeter Center Place,
Suite 100
Atlanta, GA 30346

LAWRENCE MOLNAR
Commercial Realtor
O 678.298.1600
C 770.841.2335
lhmolnar@kwcommercial.com

We obtained the information above from sources we believe to be reliable. However, we have not verified its accuracy and make no guarantee, warranty or representation about it. It is submitted subject to the possibility of errors, omissions, change of price, rental or other conditions, prior sale, lease or financing, or withdrawal without notice. We include projections, opinions, assumptions or estimates for example only, and they may not represent current or future performance of the property. You and your tax and legal advisors should conduct your own investigation of the property and transaction.

LAND FOR SALE

5277 Truman Drive, Decatur, GA 30035

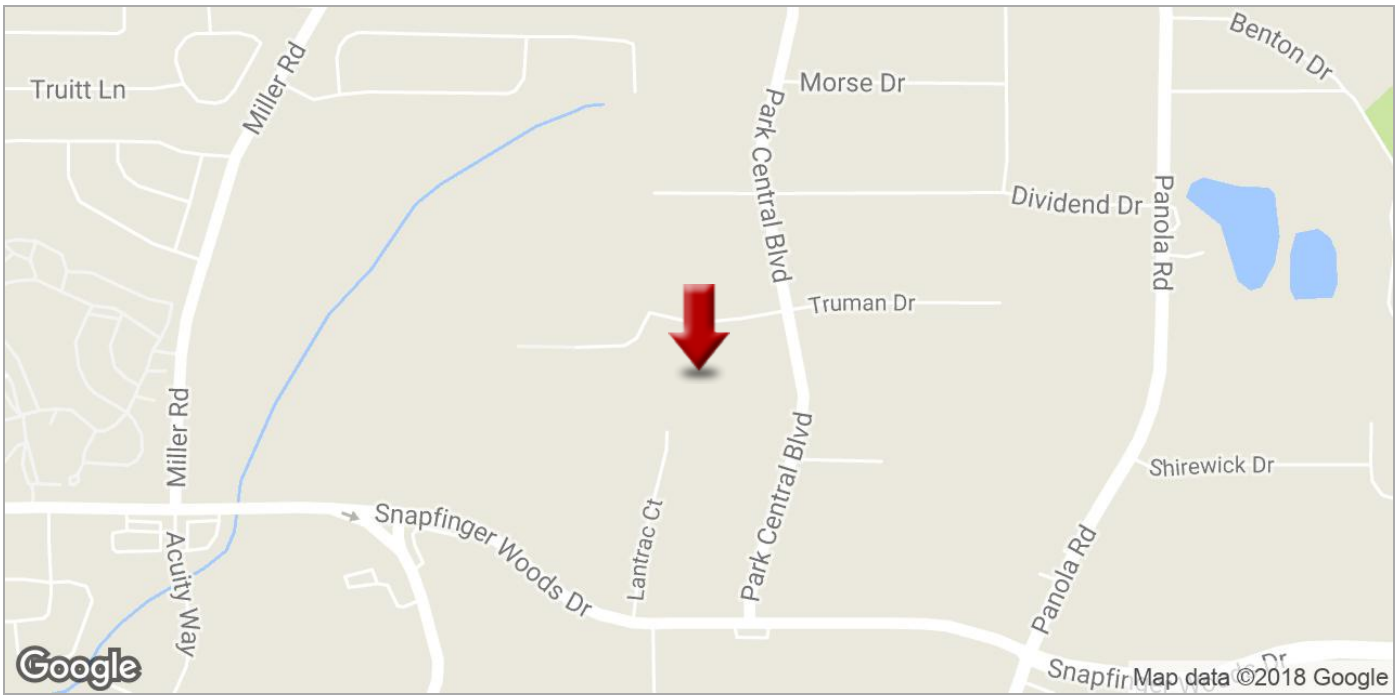

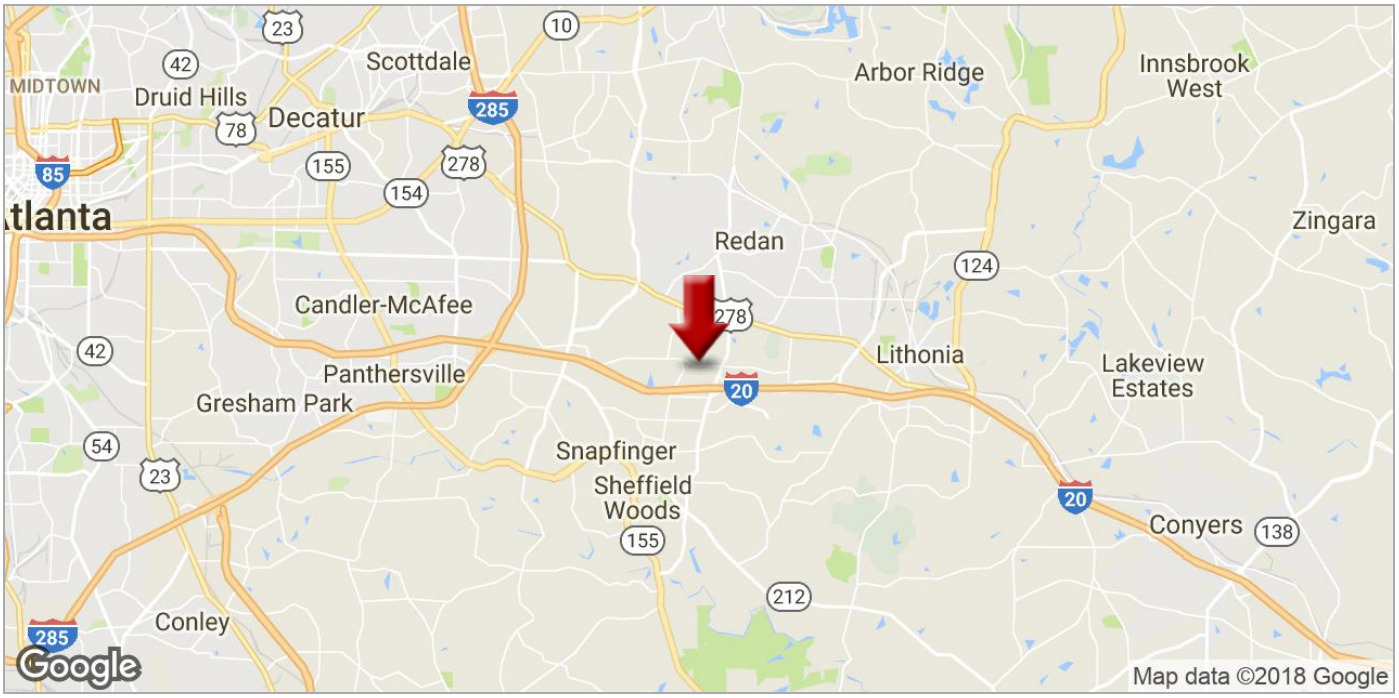

KW COMMERCIAL
115 Perimeter Center Place,
Suite 100
Atlanta, GA 30346

LAWRENCE MOLNAR
Commercial Realtor
O 678.298.1600
C 770.841.2335
lhmolnar@kwcommercial.com

We obtained the information above from sources we believe to be reliable. However, we have not verified its accuracy and make no guarantee, warranty or representation about it. It is submitted subject to the possibility of errors, omissions, change of price, rental or other conditions, prior sale, lease or financing, or withdrawal without notice. We include projections, opinions, assumptions or estimates for example only, and they may not represent current or future performance of the property. You and your tax and legal advisors should conduct your own investigation of the property and transaction.

LAND FOR SALE

5277 Truman Drive, Decatur, GA 30035

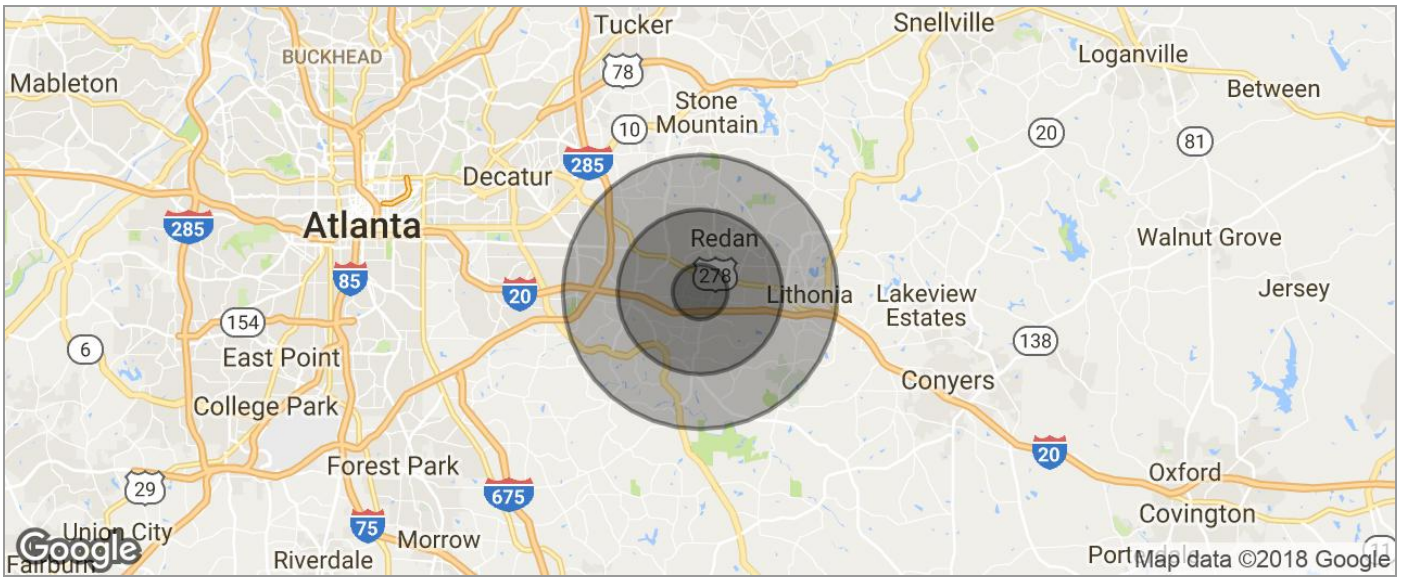

POPULATION	1 MILE	3 MILES	5 MILES
TOTAL POPULATION	6,837	75,999	180,160
MEDIAN AGE	32.4	33.2	34.1
MEDIAN AGE (MALE)	31.9	29.4	31.0
MEDIAN AGE (FEMALE)	32.7	35.6	36.1

HOUSEHOLDS & INCOME	1 MILE	3 MILES	5 MILES
TOTAL HOUSEHOLDS	2,783	28,256	64,444
# OF PERSONS PER HH	2.5	2.7	2.8
AVERAGE HH INCOME	$48,254	$52,414	$57,177
AVERAGE HOUSE VALUE	$146,157	$151,837	$159,332

RACE	1 MILE	3 MILES	5 MILES
% WHITE	3.3%	4.1%	4.9%
% BLACK	94.9%	92.5%	92.0%
% ASIAN	0.1%	1.3%	1.0%
% HAWAIIAN	0.0%	0.0%	0.0%
% INDIAN	0.0%	0.1%	0.1%
% OTHER	0.4%	0.5%	0.8%

ETHNICITY	1 MILE	3 MILES	5 MILES
% HISPANIC	1.9%	2.2%	2.3%

** Demographic data derived from 2010 US Census*

KW COMMERCIAL
115 Perimeter Center Place,
Suite 100
Atlanta, GA 30346

LAWRENCE MOLNAR
Commercial Realtor
O 678.298.1600
C 770.841.2335
lhmolnar@kwcommercial.com

We obtained the information above from sources we believe to be reliable. However, we have not verified its accuracy and make no guarantee, warranty or representation about it. It is submitted subject to the possibility of errors, omissions, change of price, rental or other conditions, prior sale, lease or financing, or withdrawal without notice. We include projections, opinions, assumptions or estimates for example only, and they may not represent current or future performance of the property. You and your tax and legal advisors should conduct your own investigation of the property and transaction.