

| | | | | | | | | | | | | | | | |
|---|---|---|---|---|---|---|---|---|---|----|----|----|----|----|----|
| A | 1 | 2 | 3 | 4 | 5 | 6 | 7 | 8 | 9 | 10 | 11 | 12 | 13 | 14 | 15 |
| B | 1 | 2 | 3 | 4 | 5 | 6 | 7 | 8 | 9 | 10 | 11 | 12 | 13 | 14 | 15 |
| C | 1 | 2 | 3 | 4 | 5 | 6 | 7 | 8 | 9 | 10 | 11 | 12 | 13 | 14 | 15 |
| D | 1 | 2 | 3 | 4 | 5 | 6 | 7 | 8 | 9 | 10 | 11 | 12 | 13 | 14 | 15 |
| E | 1 | 2 | 3 | 4 | 5 | 6 | 7 | 8 | 9 | 10 | 11 | 12 | 13 | 14 | 15 |
| F | 1 | 2 | 3 | 4 | 5 | 6 | 7 | 8 | 9 | 10 | 11 | 12 | 13 | 14 | 15 |
| G | 1 | 2 | 3 | 4 | 5 | 6 | 7 | 8 | 9 | 10 | 11 | 12 | 13 | 14 | 15 |
| H | 1 | 2 | 3 | 4 | 5 | 6 | 7 | 8 | 9 | 10 | 11 | 12 | 13 | 14 | 15 |
| I | 1 | 2 | 3 | 4 | 5 | 6 | 7 | 8 | 9 | 10 | 11 | 12 | 13 | 14 | 15 |
| J | 1 | 2 | 3 | 4 | 5 | 6 | 7 | 8 | 9 | 10 | 11 | 12 | 13 | 14 | 15 |
| K | 1 | 2 | 3 | 4 | 5 | 6 | 7 | 8 | 9 | 10 | 11 | 12 | 13 | 14 | 15 |

NOTES:

1. ALL DIMENSIONS ARE TO FACE UNLESS OTHERWISE NOTED.
2. ALL DIMENSIONS ARE TO FACE UNLESS OTHERWISE NOTED.
3. ALL DIMENSIONS ARE TO FACE UNLESS OTHERWISE NOTED.
4. ALL DIMENSIONS ARE TO FACE UNLESS OTHERWISE NOTED.
5. ALL DIMENSIONS ARE TO FACE UNLESS OTHERWISE NOTED.
6. ALL DIMENSIONS ARE TO FACE UNLESS OTHERWISE NOTED.
7. ALL DIMENSIONS ARE TO FACE UNLESS OTHERWISE NOTED.
8. ALL DIMENSIONS ARE TO FACE UNLESS OTHERWISE NOTED.
9. ALL DIMENSIONS ARE TO FACE UNLESS OTHERWISE NOTED.
10. ALL DIMENSIONS ARE TO FACE UNLESS OTHERWISE NOTED.
11. ALL DIMENSIONS ARE TO FACE UNLESS OTHERWISE NOTED.
12. ALL DIMENSIONS ARE TO FACE UNLESS OTHERWISE NOTED.
13. ALL DIMENSIONS ARE TO FACE UNLESS OTHERWISE NOTED.
14. ALL DIMENSIONS ARE TO FACE UNLESS OTHERWISE NOTED.
15. ALL DIMENSIONS ARE TO FACE UNLESS OTHERWISE NOTED.

DEKALB COUNTY PLANNING & DEVELOPMENT DEPARTMENT

PERMIT A

OWNER INFORMATION

Project Address: 14 1140 SE
2341 Stonecrest Lakeside Road, Lithia Springs, GA 30134

Client: Andrew Landmark LLC
1411 Peachtree Dunwoody Road
Atlanta, GA 30329

Applicant: Landmark Group
1411 Peachtree Dunwoody Road
Atlanta, GA 30329

Contact Information: 404.487.1000

DEKALB COUNTY PLANNING & DEVELOPMENT DEPARTMENT

PERMIT A

OWNER INFORMATION

Project Address: 14 1140 SE
2341 Stonecrest Lakeside Road, Lithia Springs, GA 30134

Client: Andrew Landmark LLC
1411 Peachtree Dunwoody Road
Atlanta, GA 30329

Applicant: Landmark Group
1411 Peachtree Dunwoody Road
Atlanta, GA 30329

Contact Information: 404.487.1000

DEKALB COUNTY PLANNING & DEVELOPMENT DEPARTMENT

PERMIT A

OWNER INFORMATION

Project Address: 14 1140 SE
2341 Stonecrest Lakeside Road, Lithia Springs, GA 30134

Client: Andrew Landmark LLC
1411 Peachtree Dunwoody Road
Atlanta, GA 30329

Applicant: Landmark Group
1411 Peachtree Dunwoody Road
Atlanta, GA 30329

Contact Information: 404.487.1000

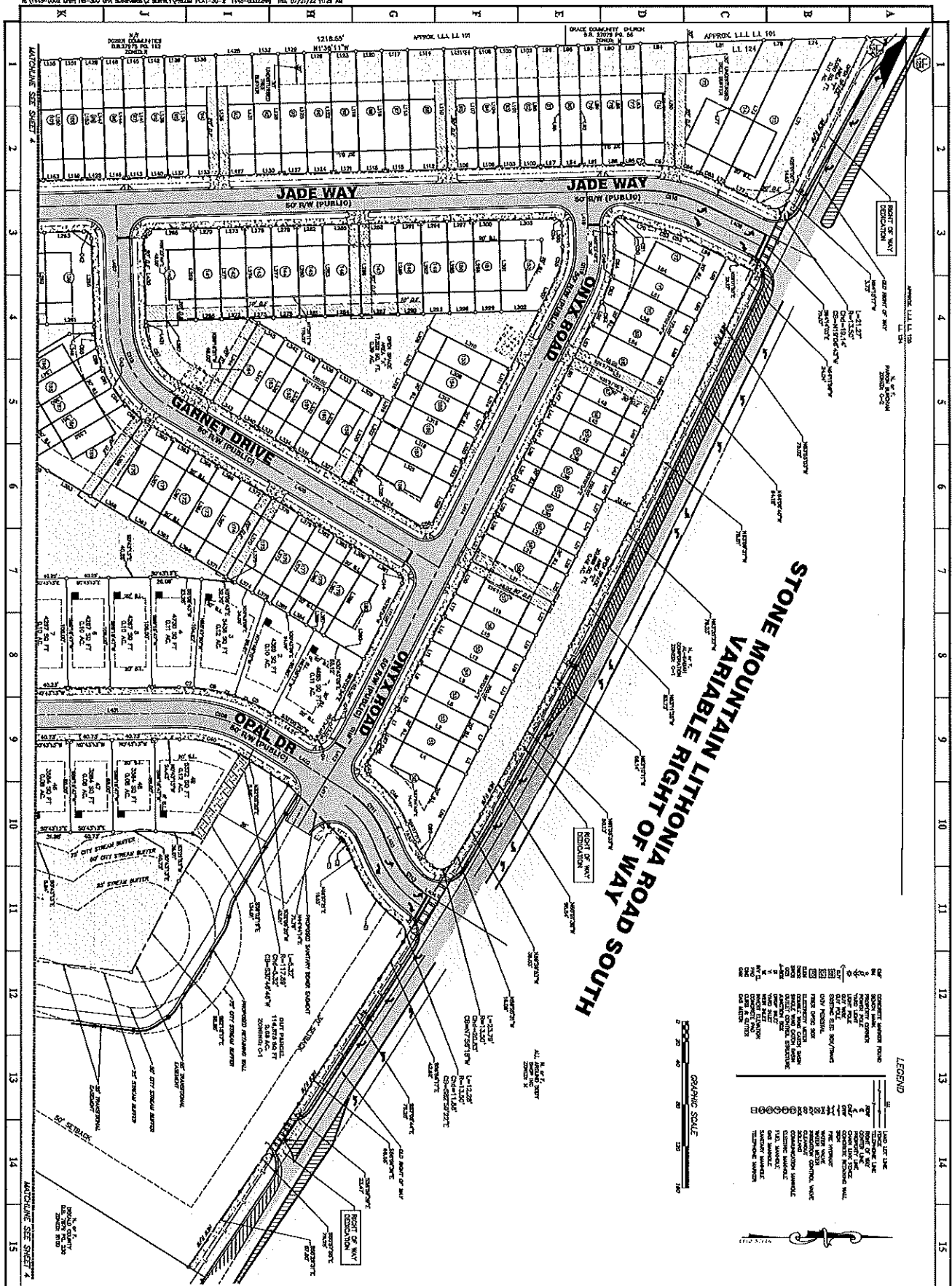

| | | | |
|----------------|--------------|-------------|-----|
| DRAWING DATE | 09/01/2021 | DRAWN BY | JMK |
| DRAWING SCALE | 1" = 40' | DESIGNED BY | MB |
| PROJECT NUMBER | 1444-0002 | CHECKED BY | MB |
| DRAWING NUMBER | SHEET 3 OF 8 | | |

DRAWING TITLE
PRELIMINARY PLAT FOR STONECREST ESTATES PHASE I
 LOCATED IN:
 LAND LOT 101 & 101A,
 16TH DISTRICT
 CITY OF STONECREST
 DEKALB COUNTY GA.

© 2021 PRIME ENGINEERING, INC.
 SCALE: AS SHOWN THEREON. ALL RIGHTS RESERVED. THIS DRAWING IS THE PROPERTY OF PRIME ENGINEERING, INC. AND IS NOT TO BE REPRODUCED OR COPIED IN ANY MANNER WITHOUT THE WRITTEN PERMISSION OF PRIME ENGINEERING, INC. ANY UNAUTHORIZED REPRODUCTION OR USE OF THIS DRAWING IS STRICTLY PROHIBITED.

SEAL

DATE: 9/01/21

PROJECT:
 STONECREST ESTATES PHASE I

PREPARED FOR:
 CRAFT HOMES, LLC

PRIME ENGINEERING INCORPORATED

1755 NORTH ILLINOIS PARKWAY
 KENNESAW, GEORGIA 30144
 404.425.7100

| | |
|--------------|----------------------------|
| DATE | 8/21/21 |
| PROJECT | STONECREST ESTATES PHASE I |
| PREPARED FOR | GRAFT HOMES, LLC |
| DESIGNED BY | PRIME ENGINEERING |
| CHECKED BY | |
| DATE | |

DRAWING TITLE: PRELIMINARY PLAN FOR STONECREST ESTATES PHASE I
 LOCATION: LAND LOT 101 & 101A, CITY OF STONECREST, DEKALB COUNTY, GA.
 DRAWING DATE: 08/21/21
 DRAWING NUMBER: SHEET 4 OF 8

0. THE ENGINEER HAS CONDUCTED A VISUAL GENERAL SURVEY OF THE PROPERTY AND HAS FOUND THAT THE PROPERTY IS AS SHOWN ON THE PLAT. THE ENGINEER HAS NOT CONDUCTED A SURVEY OF THE PROPERTY TO DETERMINE THE EXACT BOUNDARIES OF THE PROPERTY OR TO DETERMINE THE EXACT LOCATION OF THE PROPERTY. THE ENGINEER HAS NOT CONDUCTED A SURVEY OF THE PROPERTY TO DETERMINE THE EXACT LOCATION OF THE PROPERTY. THE ENGINEER HAS NOT CONDUCTED A SURVEY OF THE PROPERTY TO DETERMINE THE EXACT LOCATION OF THE PROPERTY.

PROJECT: STONECREST ESTATES PHASE I
 PREPARED FOR: GRAFT HOMES, LLC
 DATE: 8/21/21

PRIME ENGINEERING
 1500 W. BIRCHWOOD DRIVE
 SUITE 100
 ATLANTA, GA 30328
 (404) 525-1100
 WWW.PRIMEENGINEERING.COM

